

I-Check

CPaT's Revolutionary Identity Verification Solution

OVERVIEW

As education increasingly moves online and to distance learning scenarios, it is more important than ever to verify that the intended user is completing the assignments, courses, and exams to mitigate falsified credentials and dangerous consequences.

CPaT Global has partnered with TypingDNA to provide our **revolutionary identity verification solution I-Check**. By leveraging results from TypingDNA (behavioral biometric analysis of a user's typing style), IP address and additional security check points conducted by CPaT, I-Check provides administrators a holistic I-Check score. Results provided are based on the exception, not the rule, saving time for administrators to only investigate areas of concern.

KEY FEATURES

Reliable

- Verification captured on any device
- Results retained for future analysis
- Holistic assessment of typing style, IP Address and other factors

Practical

- No special user training or equipment required
- Available offline and online
- Accessible on computers, tablets and iOS and Android mobile devices
- Leverages CPaT's Access Learning Portal and Mobile App

Efficient

- I-Check provides exception-based data
- Minimizes the need for massive data review by administrators
- Proactively highlights verification issues
- Provides supporting evidence for further investigation, escalation or resolve

Private

- Analyzes users typing style, not the specific phrase
- Typing pattern for a specific phrase not useful outside I-Check system, protects personal data
- GDPR compliant
- Uses enterprise-level security protocols, no recording

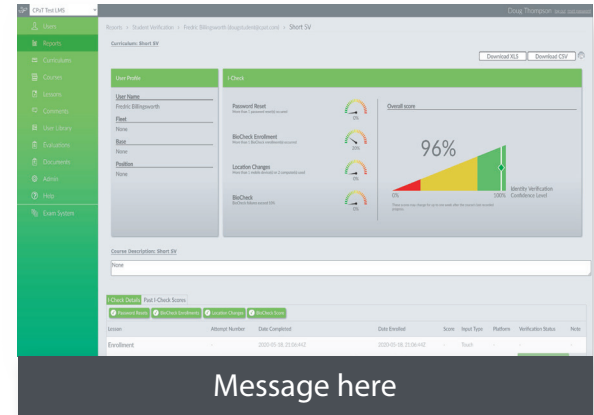

Message here



Message here